

PUBLIC UTILITIES COMMISSION

505 VAN NESS AVENUE
SAN FRANCISCO, CA 94102-3298



May 8, 2020

Ronald K. Moore
Senior Regulatory Analyst
Golden State Water Company
630 East Foothill Blvd.
San Dimas, CA 91773

Dear Mr. Moore,

The Commission has approved Golden State Water Company's Advice Letter No. 1811, filed on February 27, 2020, regarding authorization to Update Nipomo, Tanglewood and Simi Valley Service Area Maps for Region 1 – Santa Maria & Simi Valley.

Enclosed are copies of the following revised tariff sheets for the utility's files:

P.U.C.	
Sheet No.	Title of Sheet
8637-W	Santa Maria Service Area - Nipomo System Map
8638-W	Santa Maria Service Area - Tanglewood System Map
8639-W	Simi Valley System Map
8640-W	Table of Contents, Page 1 of 4

Please contact Jeremy Ho at 415-703-1905, if you have any questions.

Thank you,

/s/ROBIN BRYANT

Robin Bryant
Water & Sewer Advisory Branch
Water Division

Enclosures

**CALIFORNIA PUBLIC UTILITIES COMMISSION
DIVISION OF WATER AND AUDITS**

Advice Letter Cover Sheet

Utility Name: GOLDEN STATE WATER COMPANY
 District: REGION 1 - SANTA MARIA & SIMI VALLEY

CPUC Utility #: 133 W

Advice Letter #: 1811-W

Tier 1 2 3 Compliance

Date Mailed to Service List: 2/27/2020

Protest Deadline (20th Day): 3/18/2020

Review Deadline (30th Day): 3/28/2020

Requested Effective Date: 2/27/2020

Authorization

Description: Update Nipomo, Tanglewood and Simi Valley Service Area Maps

Rate Impact: \$0
0%

The protest or response deadline for this advice letter is 20 days from the date that this advice letter was mailed to the service list. Please see the "Response or Protest" section in the advice letter for more information.

Utility Contact: Gladys Estrada
 Phone: (909) 394-3600 x 527
 Email: grosendo@gswater.com

Utility Contact: Jon Pierotti
 Phone: (909) 394-3600 x 656
 Email: Jon.Pierotti@gswater.com

DWA Contact: Tariff Unit
 Phone: (415) 703-1133
 Email: Water.Division@cpuc.ca.gov

DWA USE ONLY

<u>DATE</u>	<u>STAFF</u>	<u>COMMENTS</u>
_____	_____	_____
_____	_____	_____

APPROVED

WITHDRAWN

REJECTED

Signature: _____

Comments: _____

Date: _____



February 27, 2020

Advice Letter No. 1811-W

(U 133 W)

TO THE PUBLIC UTILITIES COMMISSION OF THE STATE OF CALIFORNIA

Golden State Water Company (GSWC) hereby transmits the following tariff sheets applicable to its Santa Maria and Simi Valley Customer Service Areas (CSA):

<u>CPUC Sheet No</u>	<u>Title of Sheet</u>	<u>Canceling CPUC Sheet No.</u>
Revised No. 8637-W	Santa Maria Service Area Nipomo System Map	Revised No. 5259-W
Revised No. 8638-W	Santa Maria Service Area Tanglewood System Map	Revised No. 7429-W
Revised No. 8639-W	Simi Valley System Map	Revised No. 8190-W
Revised No. 8640-W	Table of Contents Page 1 of 4	Revised No. 8636-W

Purpose

The purpose of this filing is to update the Tanglewood, Nipomo and Simi Valley system area maps to bring into conformance with the actual territory served by GSWC.

Request

GSWC is requesting to update its current Tanglewood and Nipomo system maps in the Santa Maria CSA and the Simi Valley system map on file with the California Public Utilities Commission's Water Division to reflect the actual areas served. The maps were last updated in March 2016, May 2008 and August 2018, respectively.

The Nipomo system map was last updated May 2008. GSWC completed its GIS conversion process for the Nipomo system map, which allowed for the double-checking of parcels around the service area boundaries. The update to the map reflects the actual area served. In addition, the layout of the map has been updated to show the boundaries of the current service area, and the location of the service area in relation to nearby highways.

The Tanglewood and Simi Valley system maps updates include parcels that were not in alignment with the boundaries of the service areas in the previous map filings.

The filing of these maps will not increase any rate or charge, cause the withdrawal of service nor conflict with other schedules or rules.

Tier Designation

This advice letter is submitted with a Tier 1 designation. GSWC is requesting that this filing become effective on February 27, 2020.

Response or Protest

Anyone may submit a response or protest for this AL. When submitting a response or protest, **please include the utility name and advice letter number in the subject line.**

A **response** supports the filing and may contain information that proves useful to the Commission in evaluating the Advice Letter (AL). A **protest** objects to the AL in whole or in part and must set forth the specific grounds on which it is based. These grounds are:

1. The utility did not properly serve or give notice of the AL;
2. The relief requested in the AL would violate statute or Commission order, or is not authorized by statute or Commission order on which the utility relies;
3. The analysis, calculations, or data in the AL contain material error or omissions;
4. The relief requested in the AL is pending before the Commission in a formal proceeding; or
5. The relief requested in the AL requires consideration in a formal hearing, or is otherwise inappropriate for the AL process; or
6. The relief requested in the AL is unjust, unreasonable, or discriminatory, provided that such a protest may not be made where it would require re-litigating a prior order of the Commission.

A protest may not rely on policy objections to an AL where the relief requested in the AL follows rules or directions established by statute or Commission order applicable to the utility. A protest shall provide citations or proofs where available to allow staff to properly consider the protest.

DWA must receive a response or protest via email (**or** postal mail) within 20 days of the date the AL is filed. When submitting a response or protest, **please include the utility name and advice letter number in the subject line.**

The addresses for submitting a response or protest are:

Email Address:

Water.Division@cpuc.ca.gov

Mailing Address:

CA Public Utilities Commission
Division of Water and Audits
505 Van Ness Avenue
San Francisco, CA 94102

On the same day the response or protest is submitted to DWA, the respondent or protestant shall send a copy of the protest to Golden State Water Company at:

Email Address:
regulatoryaffairs@gswater.com

Mailing Address:
Golden State Water Company
Attn: Gladys Estrada
630 East Foothill Blvd.
San Dimas, CA 91773

Cities and counties that need Board of Supervisors or Board of Commissioners approval to protest should inform DWA, within the 20 day protest period, so that a late filed protest can be entertained. The informing document should include an estimate of the date the proposed protest might be voted on.

Replies

The utility shall reply to each protest and may reply to any response. Any reply must be received by DWA within five business days after the end of the protest period, and shall be served on the same day on each person who filed the protest or response to the AL.

The actions requested in this advice letter are not now the subject of any formal filings with the California Public Utilities Commission, including a formal complaint, nor action in any court of law.

Cities and counties that need Board of Supervisors or Board of Commissioners approval to protest should inform the Water Division, within the 20 day protest period, so that a late filed protest can be entertained. The informing document should include an estimate of the date the proposed protest might be voted on.

No individuals or utilities have requested notification of filing of tariffs. Distribution of this advice letter is being made to the attached service list in accordance with General Order No. 96-B.

Sincerely,

/s/ Gladys Estrada
Gladys Estrada
Regulatory Analyst

c: Jim Boothe, CPUC - Division of Water and Audits
Patricia Ma, CPUC- Water Branch, ORA
Richard Smith, CPUC- Water Branch, ORA

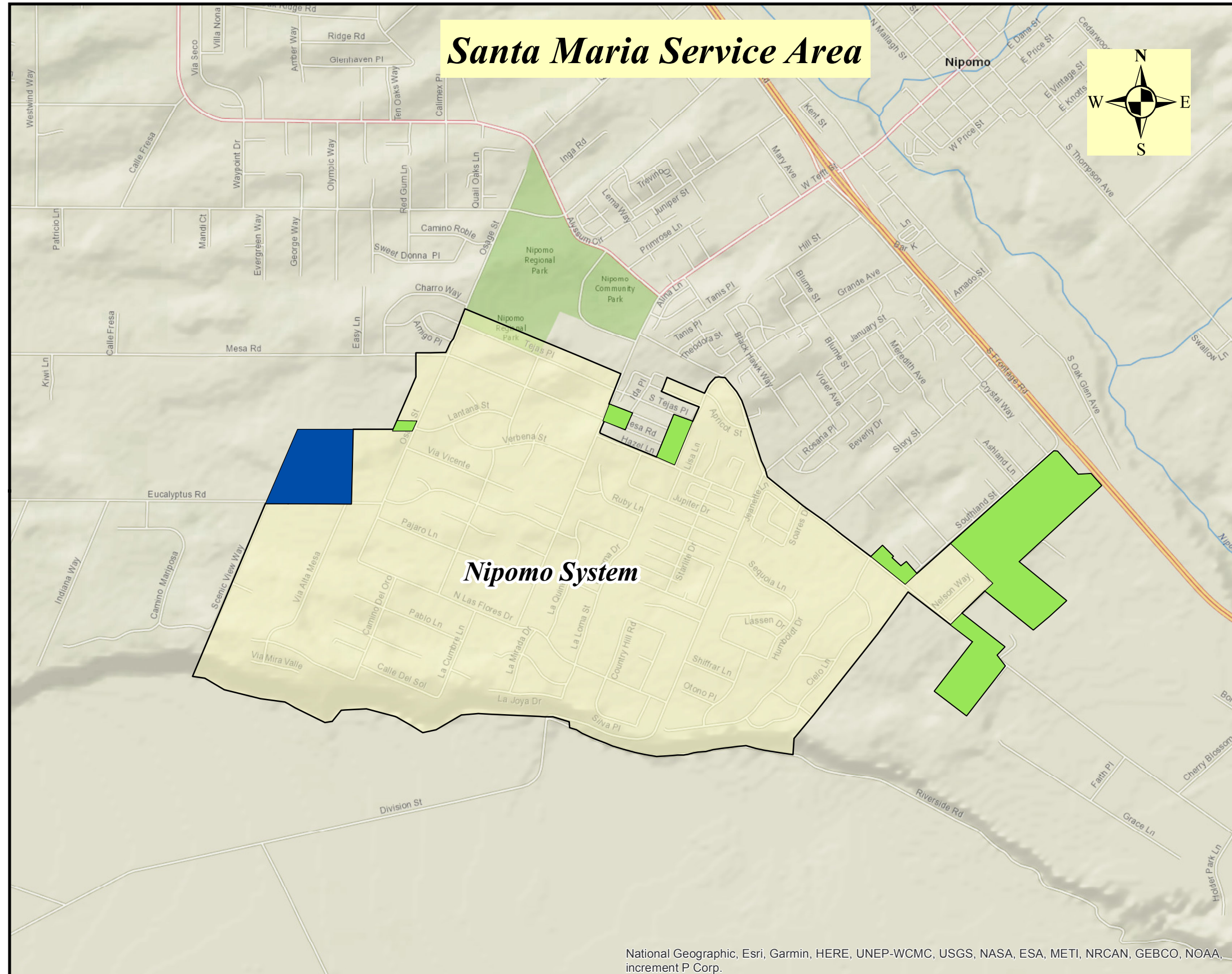

SHOWING TERRITORY WITHIN WHICH DULY ESTABLISHED AND REGULARLY FILLED TARIFF SCHEDULES APPLICABLE TO WATER SERVICE ARE IN EFFECT

"This map is only an approximate graphical representation of the service area. The underlying referenced GIS shape file shall be considered by the CPUC or any other public body as the final or conclusive determination or establishment of the dedicated area of service, or any portion thereof."

- Indicates Existing Service Area**
- Indicates Service Area Added by the Filing of this Map**
- Indicates Service Area Being Removed by the Filing of this Map**



National Geographic, Esri, Garmin, HERE, UNEP-WCMC, USGS, NASA, ESA, METI, NRCAN, GEBCO, NOAA, increment P Corp.

(To be inserted by Utility)
Advice Letter No. 1811-W
Decision No. _____

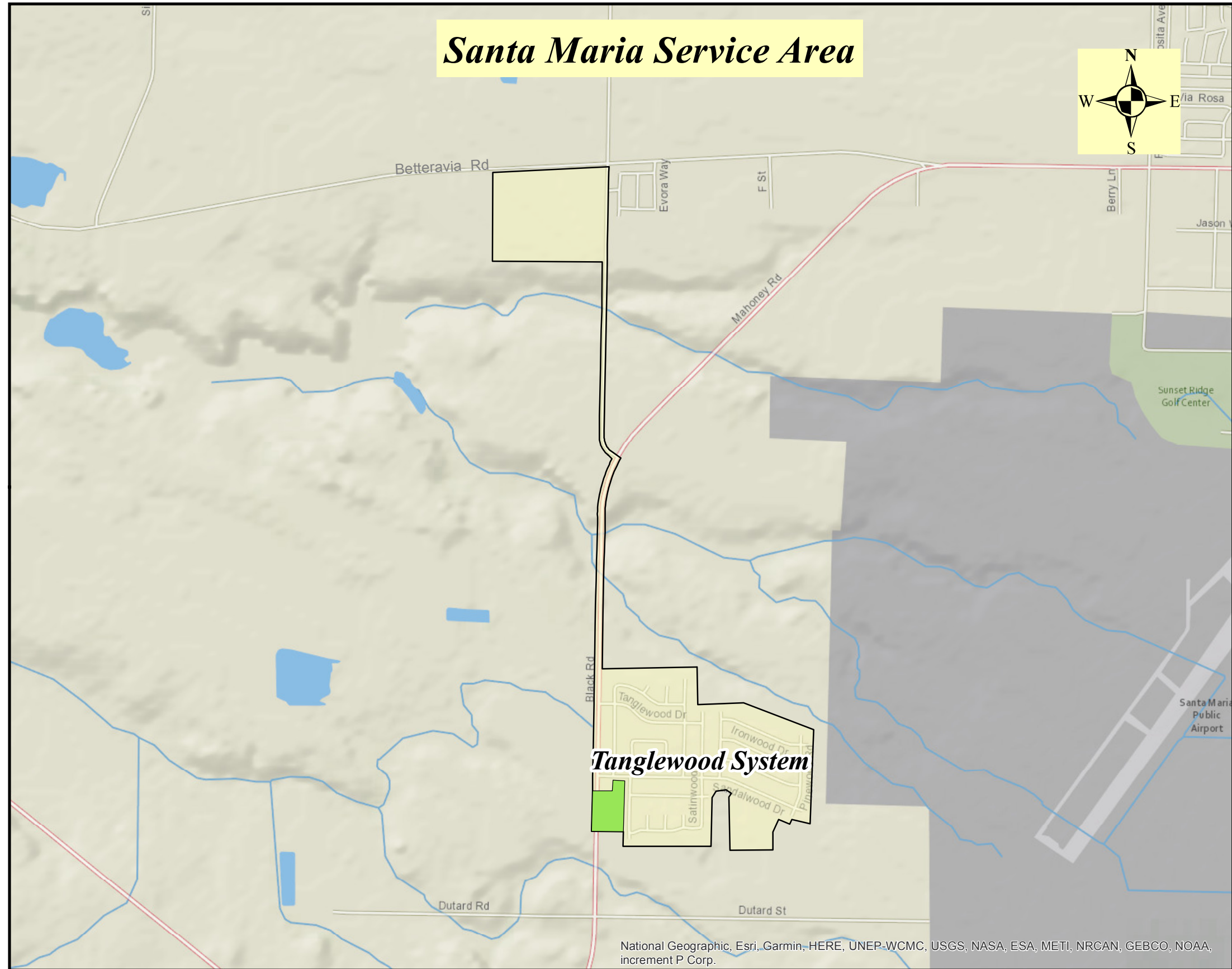

ISSUED BY
R.J. SPROWLS
PRESIDENT

(To be inserted by Cal P.U.C.)
Date Filed: - _____
Effective: - _____
Resolution No. _____

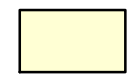

SHOWING TERRITORY WITHIN WHICH DULY ESTABLISHED AND REGULARLY FILLED TARIFF SCHEDULES APPLICABLE TO WATER SERVICE ARE IN EFFECT

"This map is only an approximate graphical representation of the service area. The underlying referenced GIS shape file shall be considered by the CPUC or any other public body as the final or conclusive determination or establishment of the dedicated area of service, or any portion thereof."

-  Indicates Existing Service Area
-  Indicates Service Area Added by the Filing of this Map



(To be inserted by Utility)
 Advice Letter No. 1811-W
 Decision No. _____

ISSUED BY
 R.J. SPROWLS
 PRESIDENT

(To be inserted by Cal P.U.C.)
 Date Filed: _____
 Effective: _____
 Resolution No. _____

National Geographic, Esri, Garmin, HERE, UNEP-WCMC, USGS, NASA, ESA, METI, NRCAN, GEBCO, NOAA, increment P Corp.

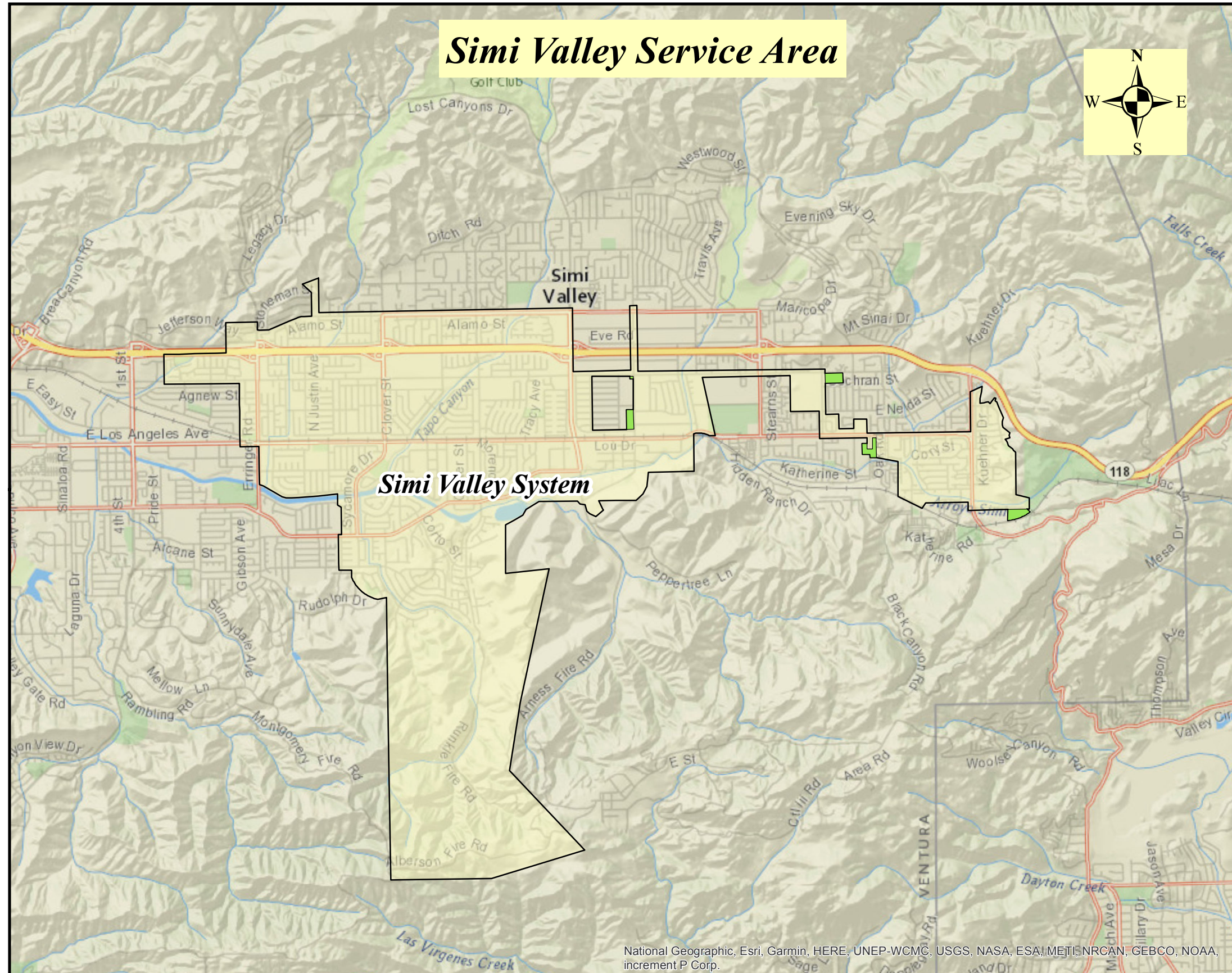

SHOWING TERRITORY WITHIN WHICH DULY ESTABLISHED AND REGULARLY FILLED TARIFF SCHEDULES APPLICABLE TO WATER SERVICE ARE IN EFFECT

"This map is only an approximate graphical representation of the service area. The underlying referenced GIS shape file shall be considered by the CPUC or any other public body as the final or conclusive determination or establishment of the dedicated area of service, or any portion thereof."

- Indicates Existing Service Area**
- Indicates Service Area Added by the Filing of this Map**



National Geographic, Esri, Garmin, HERE, UNEP-WCMC, USGS, NASA, ESA, METI, NRCAN, GEBCO, NOAA, increment P Corp.

(To be inserted by Utility)
Advice Letter No. 1811-W
Decision No. _____

ISSUED BY
R.J. SPROWLS
PRESIDENT

(To be inserted by Cal P.U.C.)
Date Filed: _____
Effective: _____
Resolution No. _____

Table of Contents

The following tariff sheets contain all effective rates and rules affecting rates and service of the utility, together with information relating thereto:

<u>Subject Matter of Sheet</u>	<u>Sheet No.</u>	
Title Page	4905-W	
Table of Contents	8640-W, 8621-W, 8635-W, 8613-W	(T)
Preliminary Statements: 8370-W, 7005-W, 3140-W, 3141-W, 3142-W, 6940-W, 5096-W*, 5097-W*, 5102-W, 5223-W, 5322-W, 6477-W, 6478-W, 6479-W, 7075-W, 7076-W, 5607-W, 5848-W, 5937-W, 6101-W, 6103-W, 6123-W, 6225-W, 6475-W, 6559-W, 6652-W, 6858-W, 7129-W, 6938-W, 7368-W, 7441-W, 7442-W, 7451-W, 7481-W, 7728-W, 7730-W, 7747-W, 7748-W, 7749-W, 7750-W, 7756-W, 7994-W, 8007-W, 8246-W, 8365-W, 8366-W, 8367-W, 8418-W, 8419-W, 8494-W, 8495-W		
Tariff Area Maps:		
Arden - Cordova		
Arden	6837-W	
Cordova	6838-W	
Barstow	5560-W	
Bay	8189-W	
Calipatria-Niland	6846-W	
Clearlake	6839-W	
Claremont	8487-W	
Desert		
Morongo Valley	8223-W, 6427-W	
Apple Valley North	5802-W	
Apple Valley South	8221-W	
Desert View	8222-W	
Lucerne Valley	5805-W	
Los Osos		
Edna Road	8198-W	
Los Osos	5253-W	
Metropolitan		
Artesia	8292-W	
Norwalk	7732-W	
Bell-Bell Gardens	6675-W	
Florence-Graham	8294-W	
Hollydale	8295-W	
Culver City	8293-W	
Southwest	8196-W	
Willowbrook	6842-W	
Orange County		
Bolsa Chica	4381-W	
Cowan Heights	8251-W	
Cypress-Los Alamitos-Stanton	8252-W	
Placentia-Yorba Linda	6844-W	
San Dimas	8226-W	
San Gabriel Valley		
South Arcadia	8004-W	
South San Gabriel	8005-W	
Santa Maria		
Cypress Ridge	8254-W	
Lake Marie	5705-W	
Orcutt	5558-W	
Sisquoc	5257-W	
Tanglewood	8638-W	(C)
Nipomo	8637-W	(C)
Simi Valley	8639-W	(C)
Wrightwood	6428-W	

(Continued)

(To be inserted by utility)	<i>Issued By</i>	(To be inserted by P.U.C.)
Advice Letter No. <u>1811-W</u>	R. J. Sprowls	Date Filed _____
Decision No. _____	President	Effective _____
		Resolution No. _____

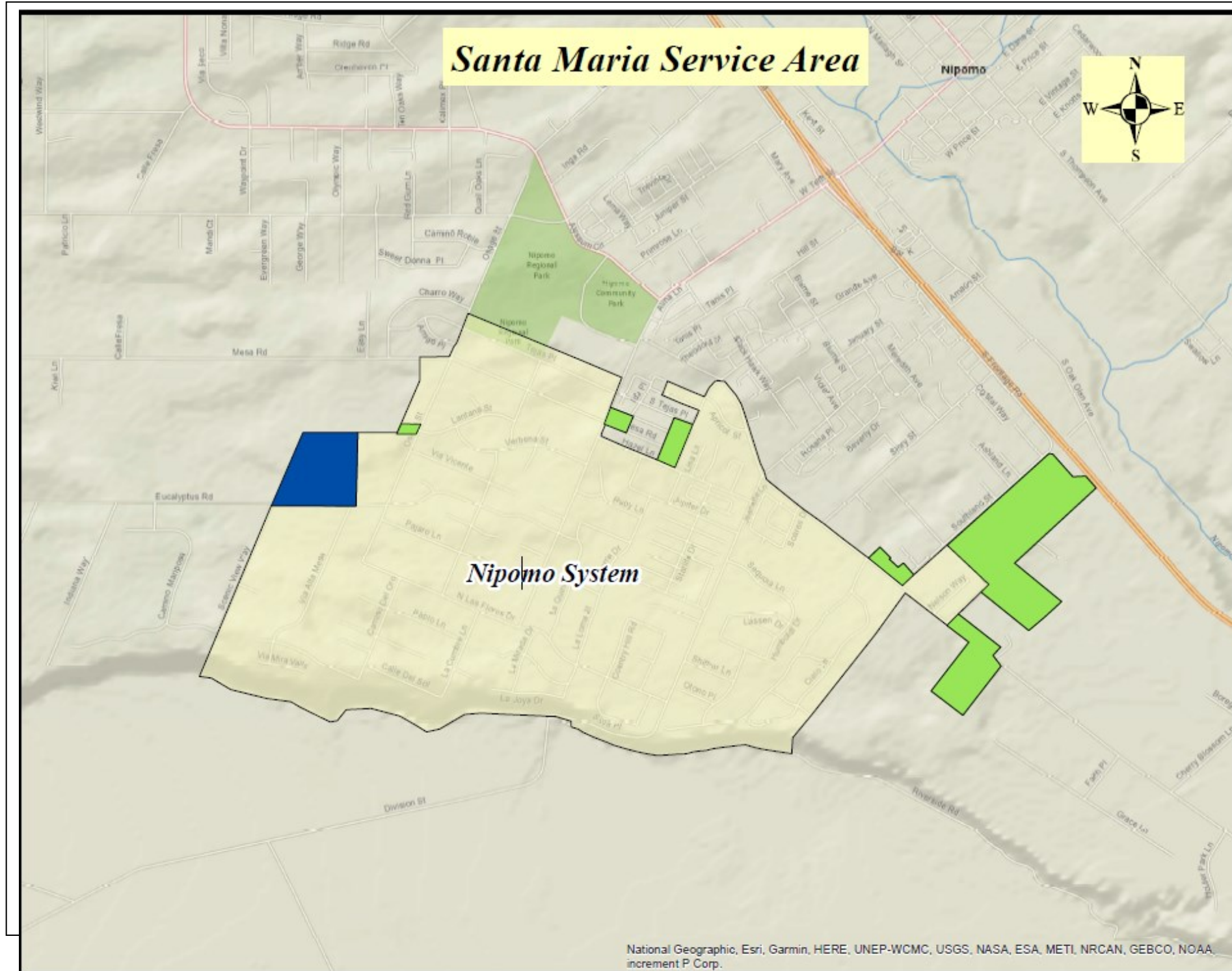

SHOWING TERRITORY WITHIN WHICH DULY ESTABLISHED AND REGULARLY FILLED TARIFF SCHEDULES APPLICABLE TO WATER SERVICE ARE IN EFFECT

“This map is only an approximate graphical representation of the service area. The underlying referenced GIS shape file shall be considered by the CPUC or any other public body as the final or conclusive determination or establishment of the dedicated area of service, or any portion thereof.”

- Indicates Existing Service Area*
- Indicates Service Area Added by the Filing of this Map*
- Indicates Service Area Being Removed by the Filing of this Map*

(To be inserted by Utility)
 Advice Letter No. 1811-W
 Decision No. _____

Issued By
R. J. Sprowls
President

(To be inserted by P.U.C.)
 Date Filed February 27, 2020
 Effective February 27, 2020
 Resolution No. _____

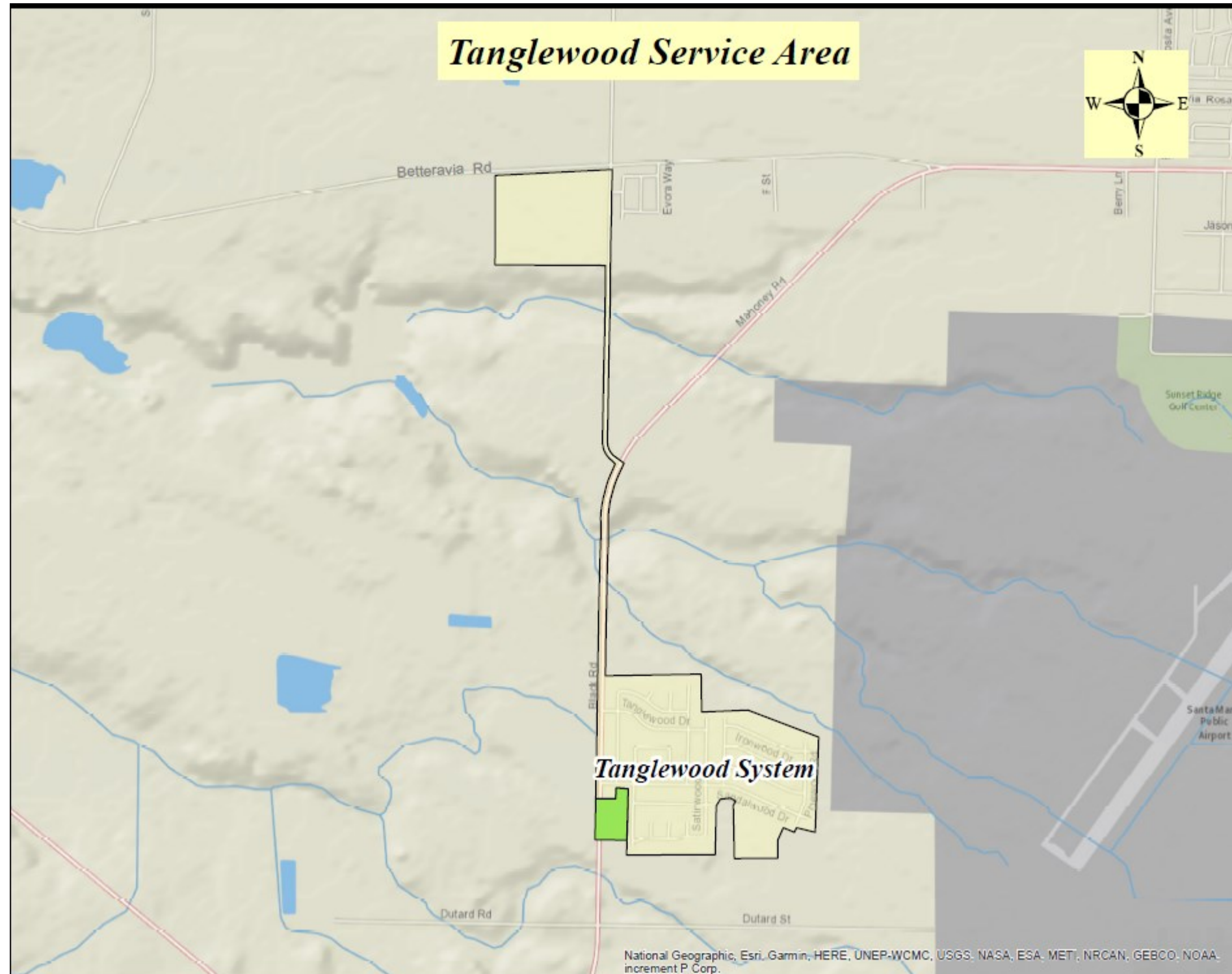

SHOWING TERRITORY WITHIN WHICH DULY ESTABLISHED AND REGULARLY FILLED TARIFF SCHEDULES APPLICABLE TO WATER SERVICE ARE IN EFFECT

"This map is only an approximate graphical representation of the service area. The underlying referenced GIS shape file shall be considered by the CPUC or any other public body as the final or conclusive determination or establishment of the dedicated area of service, or any portion thereof."

- Indicates Existing Service Area
- Indicates Service Area Added by the Filing of this Map



(To be inserted by Utility)
 Advice Letter No. 1811-W
 Decision No. _____

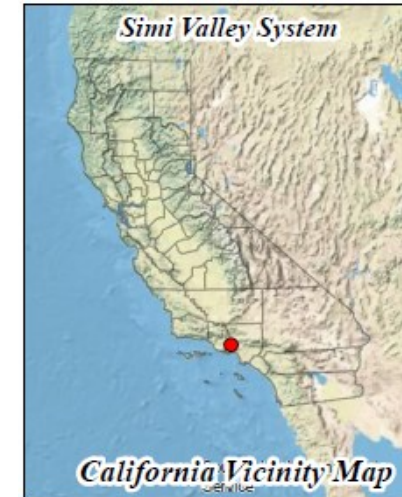
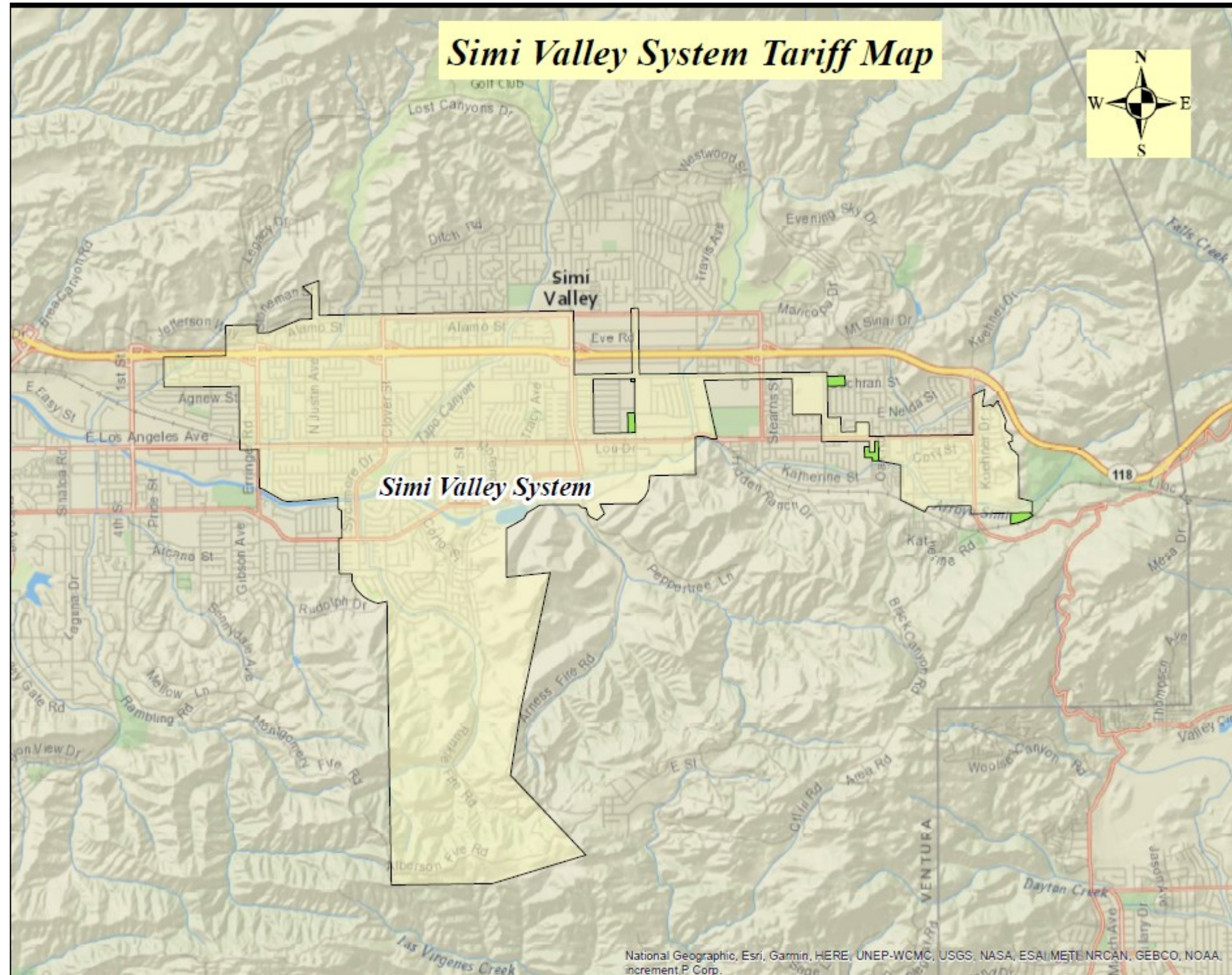

Issued By
R. J. Sprowls
 President

(To be inserted by P.U.C.)
 Date Filed February 27, 2020
 Effective February 27, 2020
 Resolution No. _____



SHOWING TERRITORY WITHIN WHICH DULY ESTABLISHED AND REGULARLY FILLED TARIFF SCHEDULES APPLICABLE TO WATER SERVICE ARE IN EFFECT

"This map is only an approximate graphical representation of the service area. The underlying referenced GIS shape file shall be considered by the CPUC or any other public body as the final or conclusive determination or establishment of the dedicated area of service, or any portion thereof."

-  Indicates Existing Service Area
-  Indicates Service Area Added by the Filing of this Map



(To be inserted by Utility)
 Advice Letter No. 1811-W
 Decision No. _____

Issued By
R. J. Sprowls
 President

(To be inserted by P.U.C.)
 Date Filed February 27, 2020
 Effective February 27, 2020
 Resolution No. _____

Table of Contents

The following tariff sheets contain all effective rates and rules affecting rates and service of the utility, together with information relating thereto:

<u>Subject Matter of Sheet</u>	<u>Sheet No.</u>	
Title Page	4905-W	
Table of Contents	8640-W, 8621-W, 8635-W, 8613-W	(T)
Preliminary Statements: 8370-W, 7005-W, 3140-W, 3141-W, 3142-W, 6940-W, 5096-W*, 5097-W*, 5102-W, 5223-W, 5322-W, 6477-W, 6478-W, 6479-W, 7075-W, 7076-W, 5607-W, 5848-W, 5937-W, 6101-W, 6103-W, 6123-W, 6225-W, 6475-W, 6559-W, 6652-W, 6858-W, 7129-W, 6938-W, 7368-W, 7441-W, 7442-W, 7451-W, 7481-W, 7728-W, 7730-W, 7747-W, 7748-W, 7749-W, 7750-W, 7756-W, 7994-W, 8007-W, 8246-W, 8365-W, 8366-W, 8367-W, 8418-W, 8419-W, 8494-W, 8495-W		
Tariff Area Maps:		
Arden - Cordova		
Arden	6837-W	
Cordova	6838-W	
Barstow	5560-W	
Bay	8189-W	
Calipatria-Niland	6846-W	
Clearlake	6839-W	
Claremont	8487-W	
Desert		
Morongo Valley	8223-W, 6427-W	
Apple Valley North	5802-W	
Apple Valley South	8221-W	
Desert View	8222-W	
Lucerne Valley	5805-W	
Los Osos		
Edna Road	8198-W	
Los Osos	5253-W	
Metropolitan		
Artesia	8292-W	
Norwalk	7732-W	
Bell-Bell Gardens	6675-W	
Florence-Graham	8294-W	
Hollydale	8295-W	
Culver City	8293-W	
Southwest	8196-W	
Willowbrook	6842-W	
Orange County		
Bolsa Chica	4381-W	
Cowan Heights	8251-W	
Cypress-Los Alamitos-Stanton	8252-W	
Placentia-Yorba Linda	6844-W	
San Dimas	8226-W	
San Gabriel Valley		
South Arcadia	8004-W	
South San Gabriel	8005-W	
Santa Maria		
Cypress Ridge	8254-W	
Lake Marie	5705-W	
Orcutt	5558-W	
Sisquoc	5257-W	
Tanglewood	8638-W	(C)
Nipomo	8637-W	(C)
Simi Valley	8639-W	(C)
Wrightwood	6428-W	

(Continued)

(To be inserted by utility)	<i>Issued By</i>	(To be inserted by P.U.C.)
Advice Letter No. <u>1811-W</u>	R. J. Sprowls	Date Filed <u>February 27, 2020</u>
Decision No. _____	President	Effective <u>February 27, 2020</u>
		Resolution No. _____

GOLDEN STATE WATER COMPANY

SERVICE LIST

SANTA MARIA DISTRICT

City of Santa Maria
2065 East Main Street
Santa Maria, CA 93454
lmelong@ci.santa-maria.ca.us

Nipomo Community Services Dist.
P. O. Box 326
Nipomo, CA 93444
Mike@shipseyandseitz.com
miglesias@ncsd.ca.gov

County Counsel
105 East Anapamu Street, Rm. 201
Santa Barbara, CA 93101

County Clerk
County of San Luis Obispo
1055 Monterey Street - #D-120
San Luis Obispo, CA 93408

County Counsel
County of San Luis Obispo
County Government Center, #D-320
San Luis Obispo, CA 93408

City Clerk & City Attorney
City of Santa Maria
110 East Cook Street
Santa Maria, CA 93454
rgarietz@ci.santa-maria.ca.us
psinco@cityofsantamaria.org – City Interim Attorney

City Clerk & City Attorney
City of Guadalupe
918 Obispo Street
Guadalupe, CA 93434

LAFCO
1042 Pacific Street, Suite A
San Luis Obispo, CA 93401
dbloyd@slolafco.com

Santa Barbara LAFCO
105 E. Anapamu Room 406
Santa Barbara, CA 93101
lafo@sblafco.org

Cypress Ridge Owner's Association
Attn: President
1400 Madonna Road
San Luis Obispo, CA 93405
Cory.Bauer@managementtrust.com

County Government Center
1050 Monterey Street – Room 207
San Luis Obispo, CA 93408

Robert Miller, Wallace Gp
Nipomo Mesa Management Area
612 Clarion Court
San Luis Obispo, CA 93401

Thomas J. MacBride Jr.
505 Sansome St., Suite 900
San Francisco, CA 94111
tmacbride@goodinmacbride.com

John Seitz, Attorney, NCSD
jon@shipseyandseitz.com

Ann Watson:
watconsult@sbcglobal.net

Jose Guzman Jr.
JEGuzmanJr@gmail.com

Larry Versaw
Larryversaw@gmail.com

Megan Somogyi
Goodin, MacBride, Squeri & Day, LLP
505 Sansome Street, Suite 900
San Francisco, CA 94111
MSomogy@goodinmacbride.com

Ron Green: rgreen2275@charter.net

County of Ventura
800 S. Victoria Street
Ventura, CA 93009

GOLDEN STATE WATER COMPANY

SERVICE LIST

SIMI VALLEY DISTRICT

Calleguas Municipal Water District
2100 Olsen Road
Thousand Oaks, CA 91362
staylor@calleguas.com

Mike Sedell, City Manager
City of Simi Valley
2929 Tapo Canyon Road
Simi Valley, CA 93065

Clerk of the Board of Supervisors
Hall of Administration, 4th Floor
800 South Victoria Avenue
Ventura, CA 93009-1920
rosa.gonzalez@ventura.org

City Clerk & City Attorney
City of Simi Valley
2929 Tapo Canyon Road
Simi Valley, CA 93065

Megan Somogyi
Goodin, MacBride, Squeri & Day, LLP
505 Sansome Street, Suite 900
San Francisco, CA 94111
MSomogy@goodinmacbride.com